

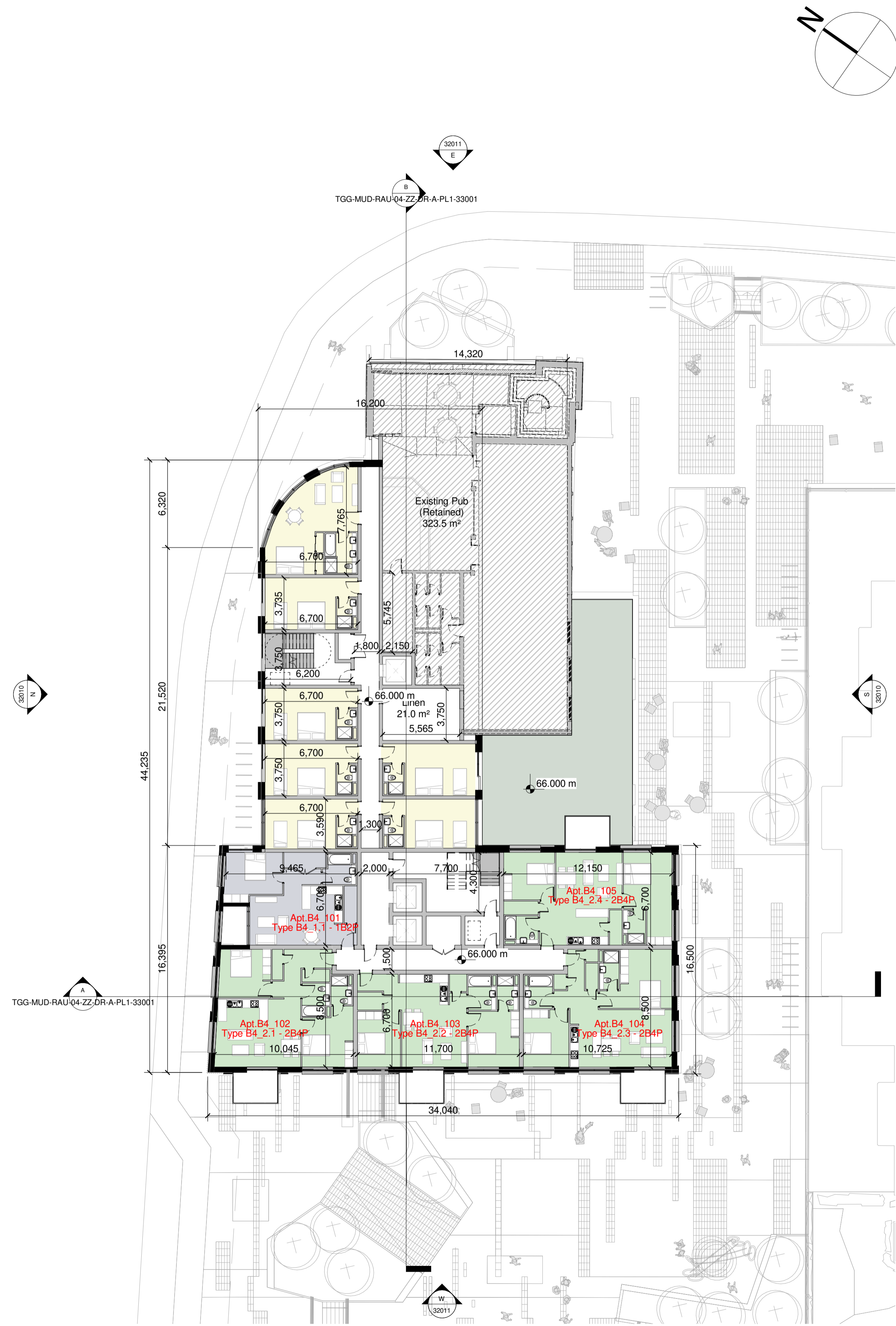

G Proposed Building 04 - L00 - Ground Floor Plan
1 : 200



1 Proposed Building 04 - L01 - First Floor Plan
1 : 200

Notes:
 - Do not scale from this drawing. Use figured dimensions in all cases.
 - Verify dimensions on site and report any discrepancies to the Architect immediately.
 - This drawing is to be read in conjunction with the Architect's Specification.
 - © This drawing is copyright and may only be reproduced with the Architect's permission.

Drawing Notes:

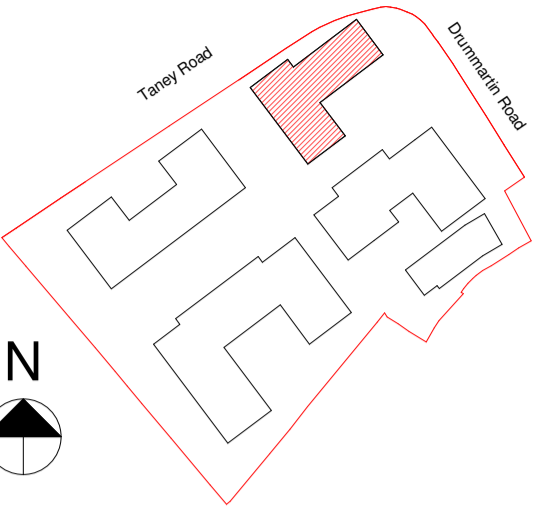

Key Plan N.T.S.

- 1 Bedroom Apartment
- 2 Bedroom Apartment
- 3 Bedroom Apartment
- Hotel Room

BOUNDARY KEY

- PROPOSED SITE BOUNDARY
- APPLICANT OWNERSHIP BOUNDARY

Rev.	Date	Drawn	Details of Issue / Revision
P2	02.02.21	BF	Issued for Planning
			Issues & Revisions

reddy architecture
+urbanism

W: www.reddyarchitecture.com
E: info@reddyarchitecture.com

Client Details:
Charjon Investments Ltd

Project Details:
Mixed Use Development
The Goat, 14 Lower Kilmacud Road
Dublin 14

Drawing Title:
Building 04 - Ground and First Floor Plans

Job No. P18-245D	Sheet Size: A1	Scale @A1: As indicated
Issue Date: 05.02.21	Drawn By: N.Mikarrem	Reviewed By: B.Foote
Status: S2	Purpose of Issue: For Planning	
Project-Originator-Zone-Level-Type-Role-Classification-Number TGG-MUD-RAU-04-ZZ-DR-A-PL1-31001		Revision P2